

ELEVATION

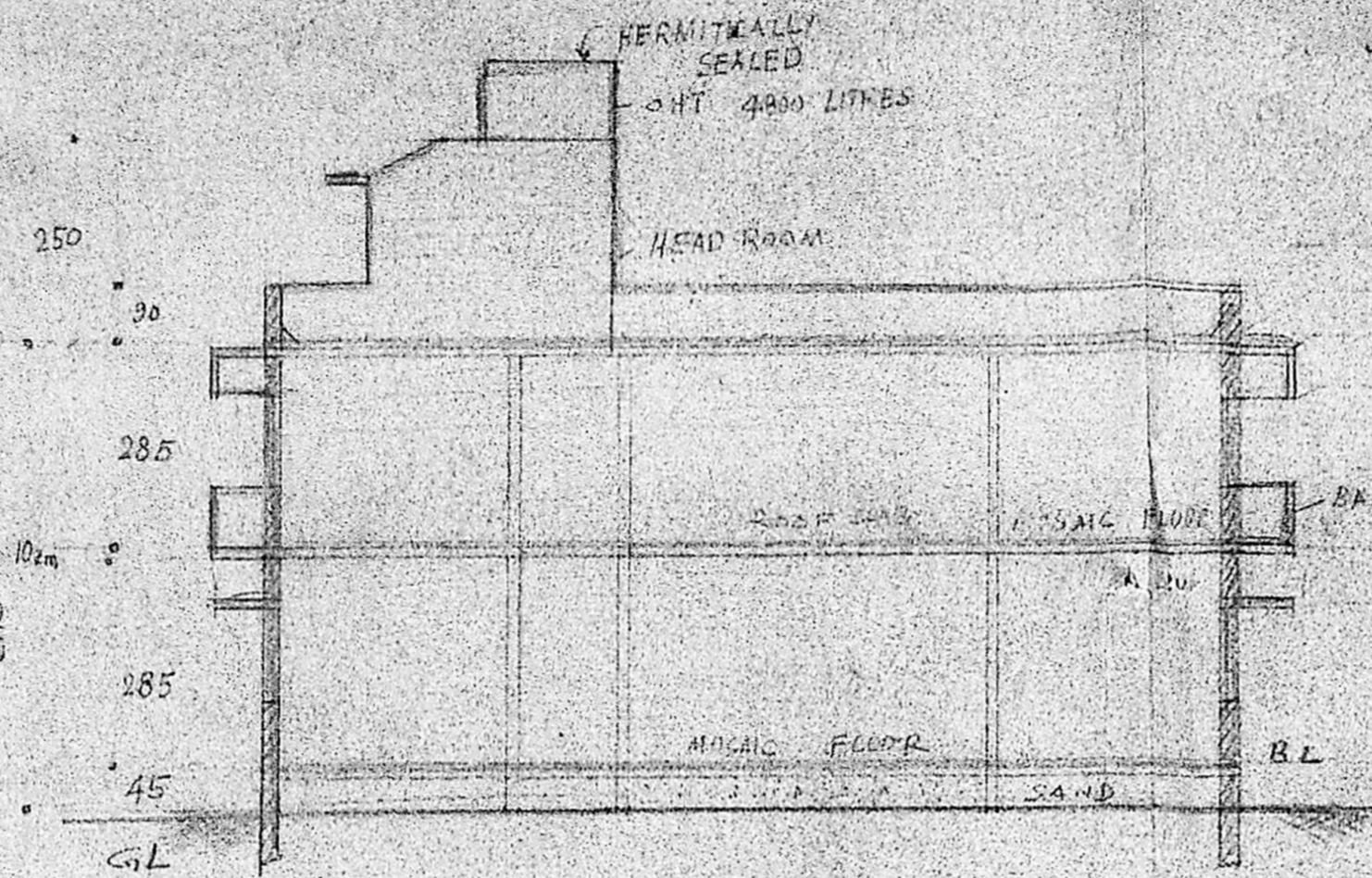

SECTION AA'

- WEATHERING COURSE
- PARAPET
- ROOF SLAB
- R.C. DRAPS
- BALCONY PARAPET
- ROOF SLAB 4" ENCY
- SUNSHADE
- FLOOR IS CONCRETE
- SAND

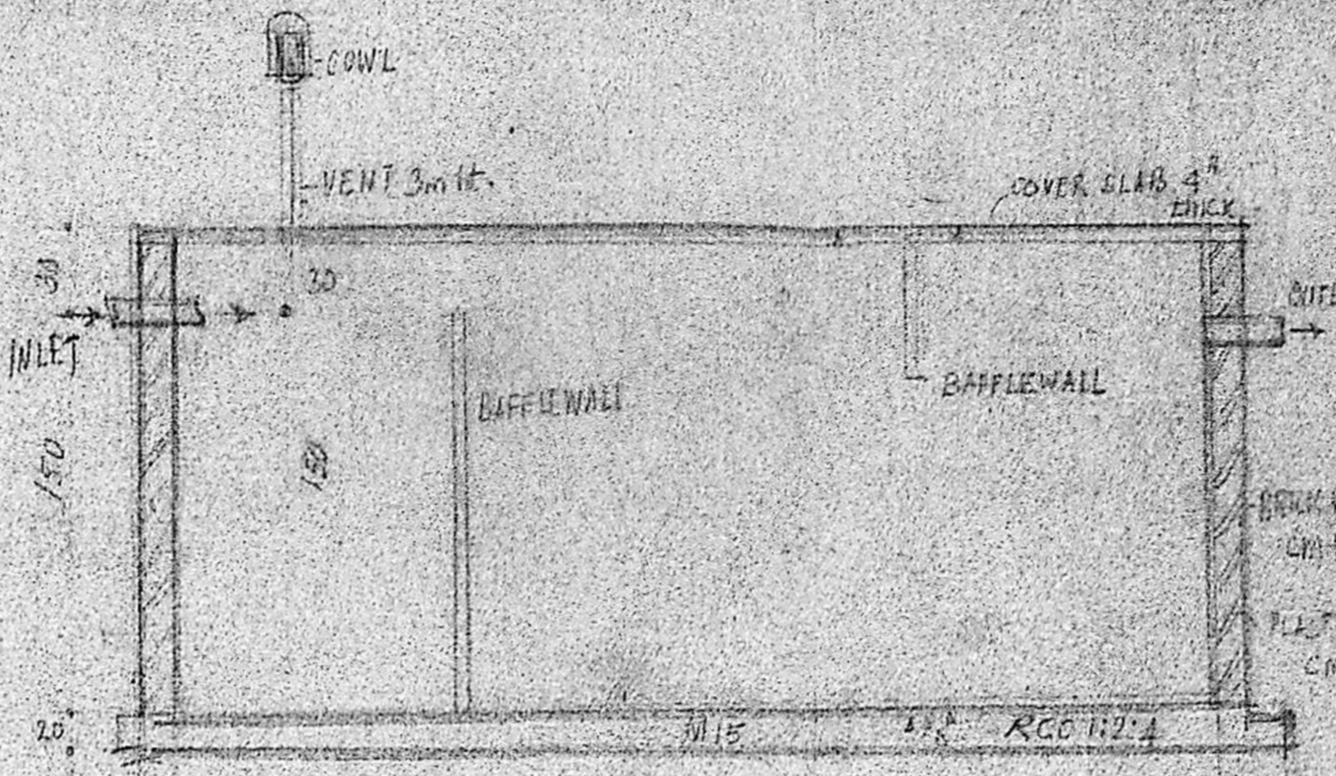

SEPTIC TANK 4.00 x 2.00 x 1.80 cm (NOT TO SCALE)

8/10262/153/90

Planning Permit No. 97

APPROVED

SUBJECT TO THE CONDITIONS IN THIS ORDER/LETTER

No. 22/1197/1990/20

FOR MEMBER SECRETARY
MADRAS METROPOLITAN
DEVELOPMENT AUTHORITY
MADRAS 600 008

KEY PLAN

SPECIFICATION OF WORK

SCHEDULE OF JOINERY

1	D	DOOR	100 x 200
2	D1	DO	90 x 200
3	D2	DO	75 x 200
4	D/O	DOOR OPENING	100 x 200
5	W	WINDOW	180 x 150
6	W	DO	120 x 135
7	W	DO	30 x 135
8	W3	DO	150 x 135
9	V	VENTILATOR	30 x 60

SPECIFICATION OF WORK

1	FOUNDATION	REC 15:10
2	DOOR	REC 15:10
3	BASEMENT	B.M. CR 115
4	SUPER STRUKTUR	REC 15:10
5	IF	DO
6	PARAPET	B.W. CR 116
7	ROOF SLAB	S.C.C. 1:2:4
8	WATER TIGHT	USING BITUMEN
9	SUNSHADE	REC 15:10
10	PLASTER CEILING	CR 115
11	WALL	CR 115
12	FLOOR FINISH	MOSAIC FLOOR
13	WEATHERING COURSE	LIVE CONCRETE + PRESSED TILES

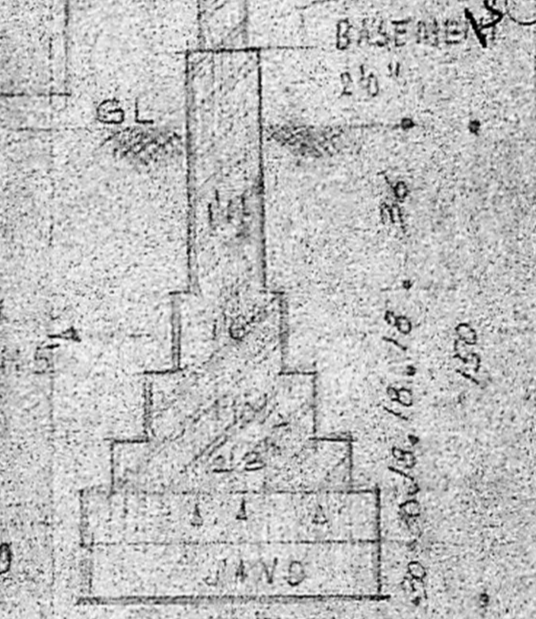

SECTION OF FOUNDATION

PROPOSED RESIDENTIAL DWELLINGS AT PLOT NO C107 DOOR NO 8 6th MAIN ROAD NANGANALLUR MADRAS-600061 (S/N 28/2)

SCALE 1:1000/200

INDEX

ROADS

BOUNDARY OF PLOT

PROPOSALS

1. N. OF PARK 2

2. N. OF SCOOTER PARK 3

TOTAL EXTENT 4.25 HA

P.C. GOWRI SHANKAR B.E. Civil Engineer Class I License No. 257 Corporation of Madras, Chennai-191, Coimbatore Road, West Tambaram, MADRAS-600 035.

OWNERS

6 Owners

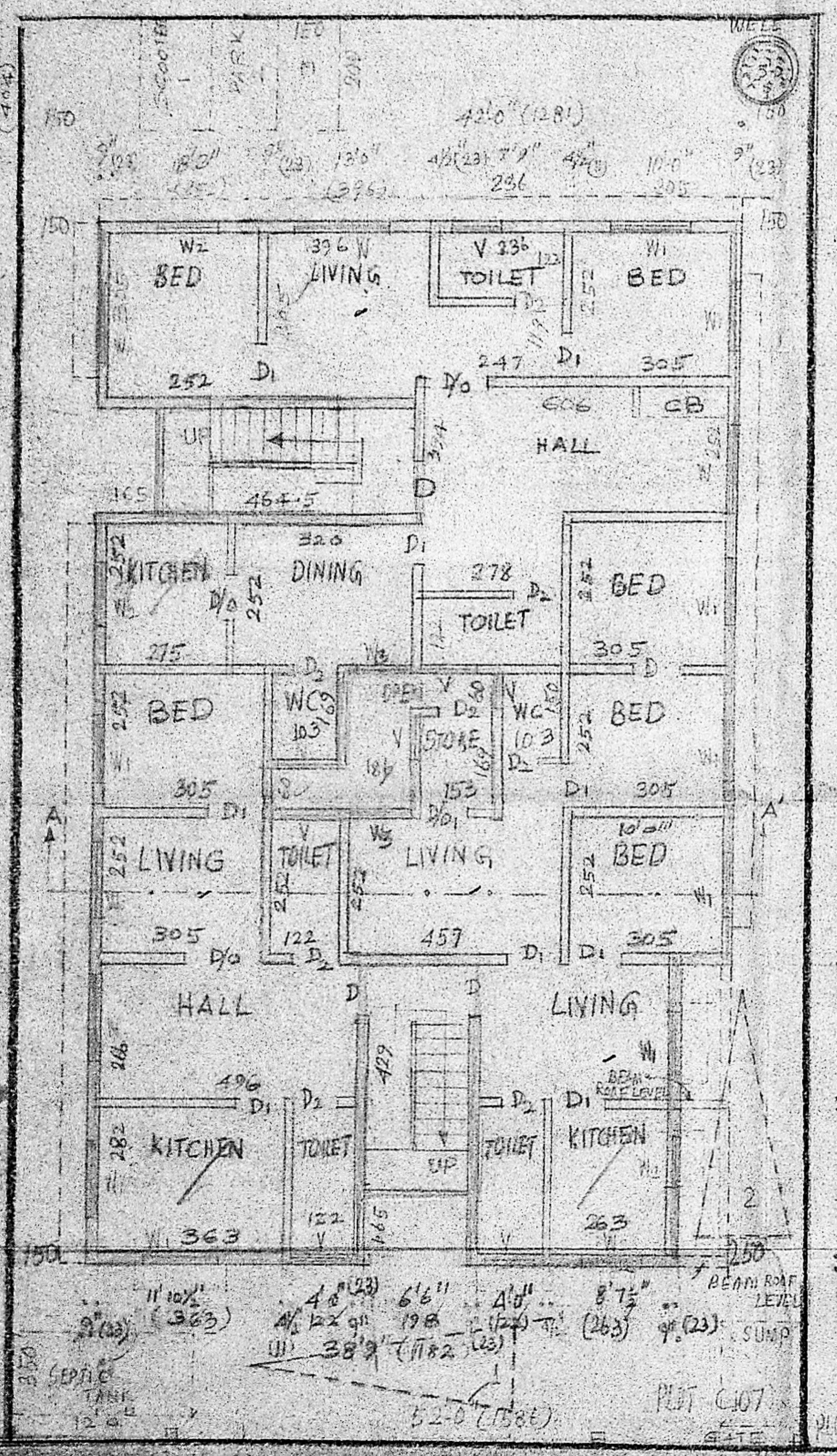

GROUND FLOOR & SITE PLAN

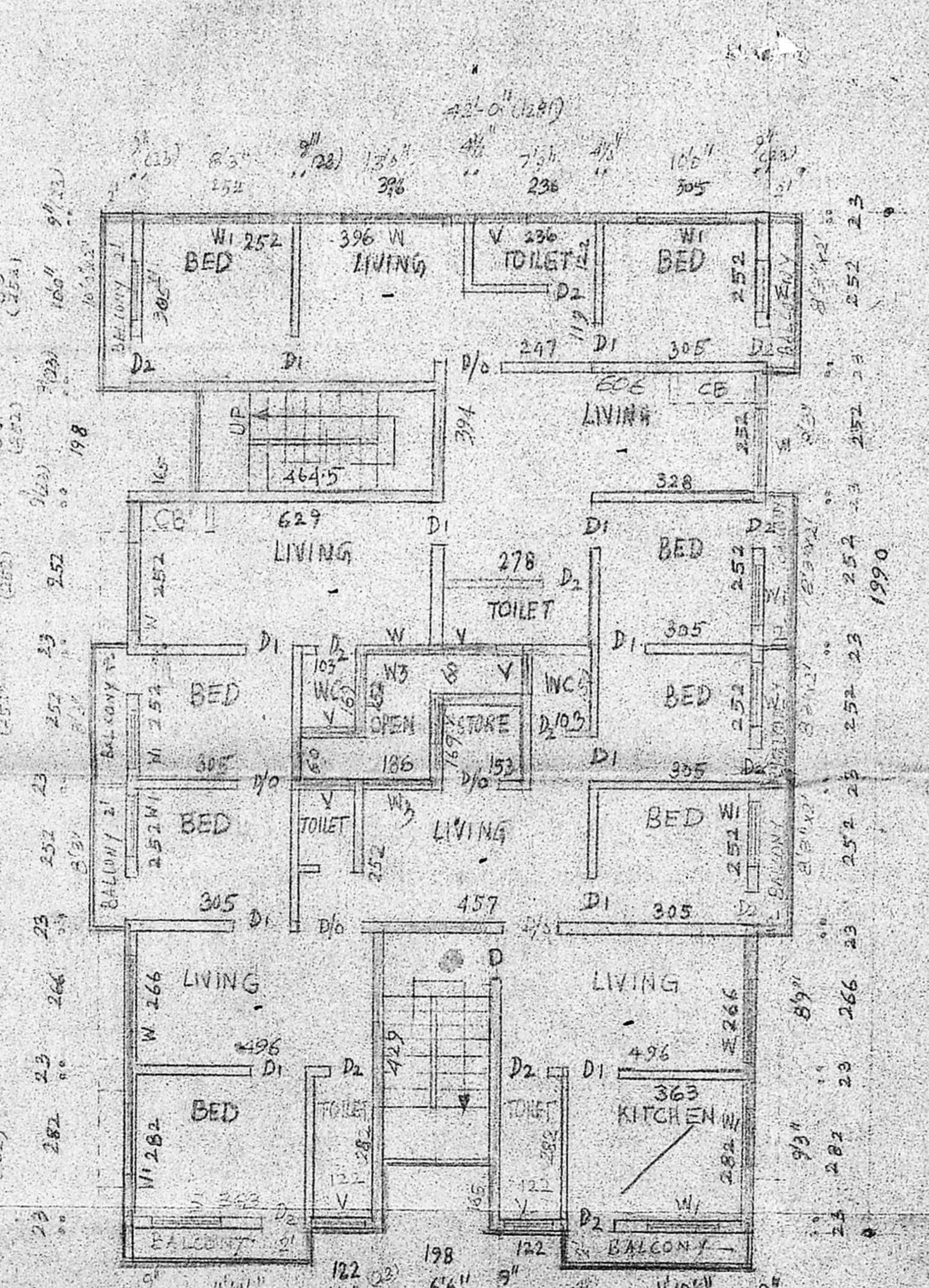

FIRST FLOOR PLAN

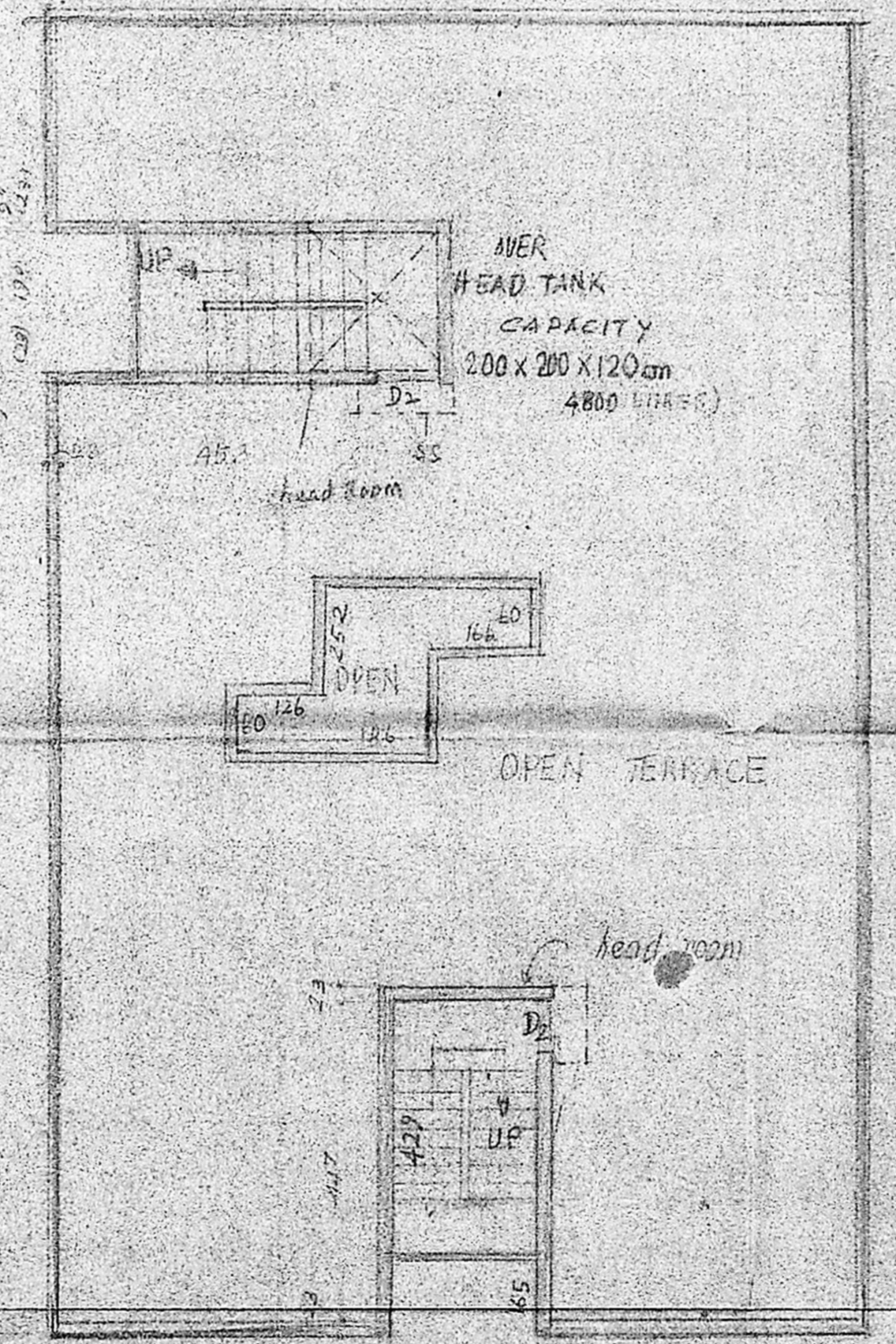

TERRACE PLAN II F

SECTION OF WELL (NOT TO SCALE)